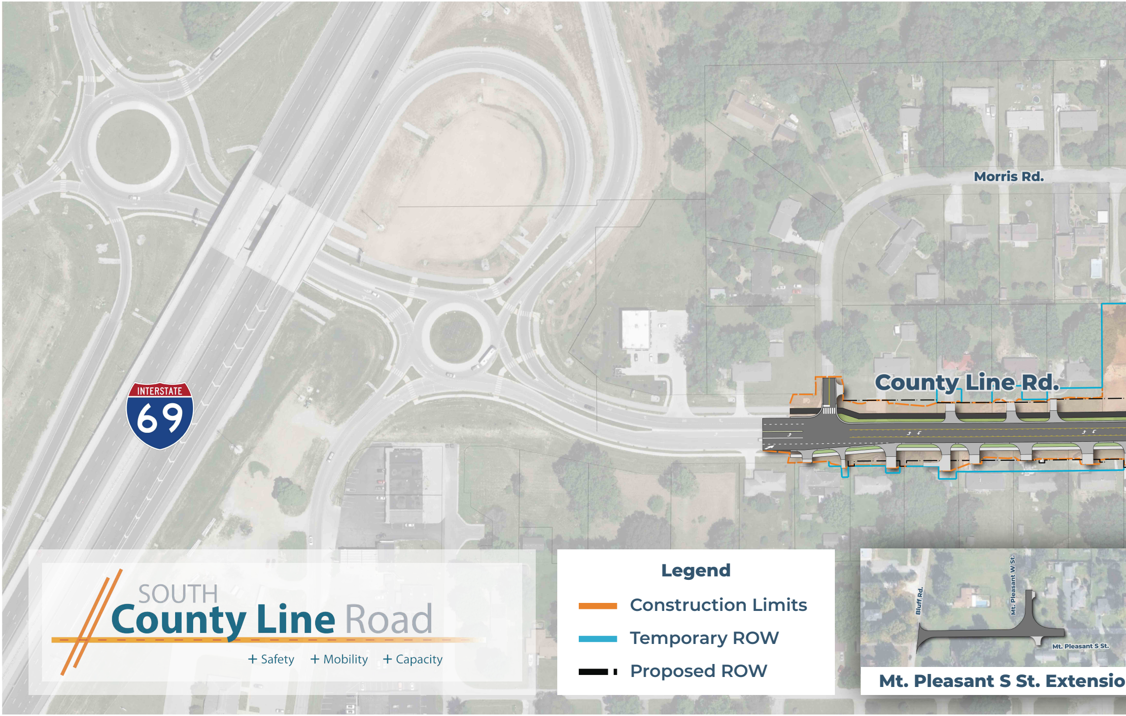
INTERSTATE
69
Morris Rd.
County Line Rd.
Bluff Rd.
Mt. Pleasant W St.
Mt. Pleasant S St.

SOUTH
County Line Road

+ Safety + Mobility + Capacity

Legend

- 🟧 Construction Limits
- 🟦 Temporary ROW
- ▬ ▪ Proposed ROW

Mt. Pleasant S St. Extensio

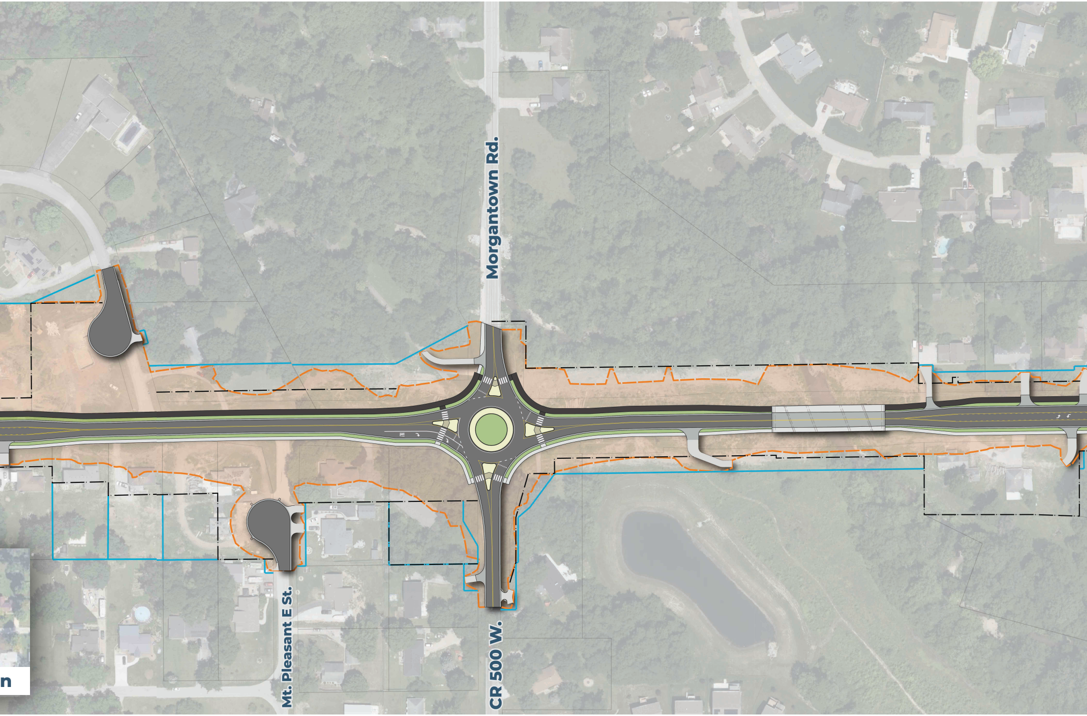
Morgantown Rd.
Mt. Pleasant E St.
CR 500 W.
n

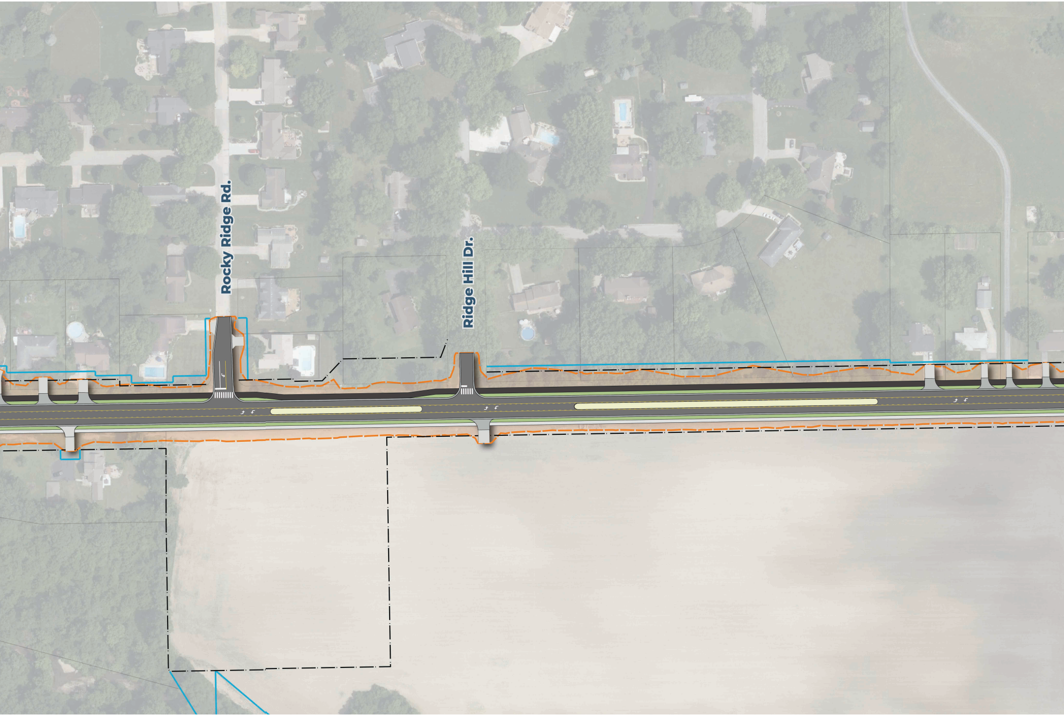
Rocky Ridge Rd.
Ridge Hill Dr.

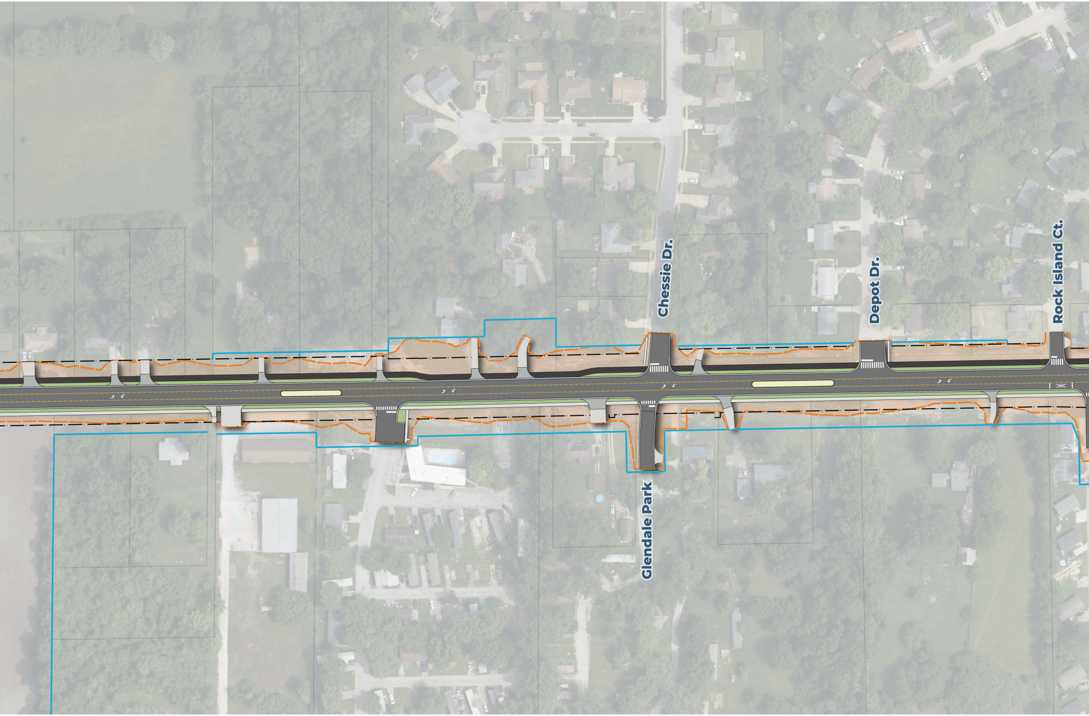
Chessie Dr.
Depot Dr.
Rock Island Ct.
Glendale Park

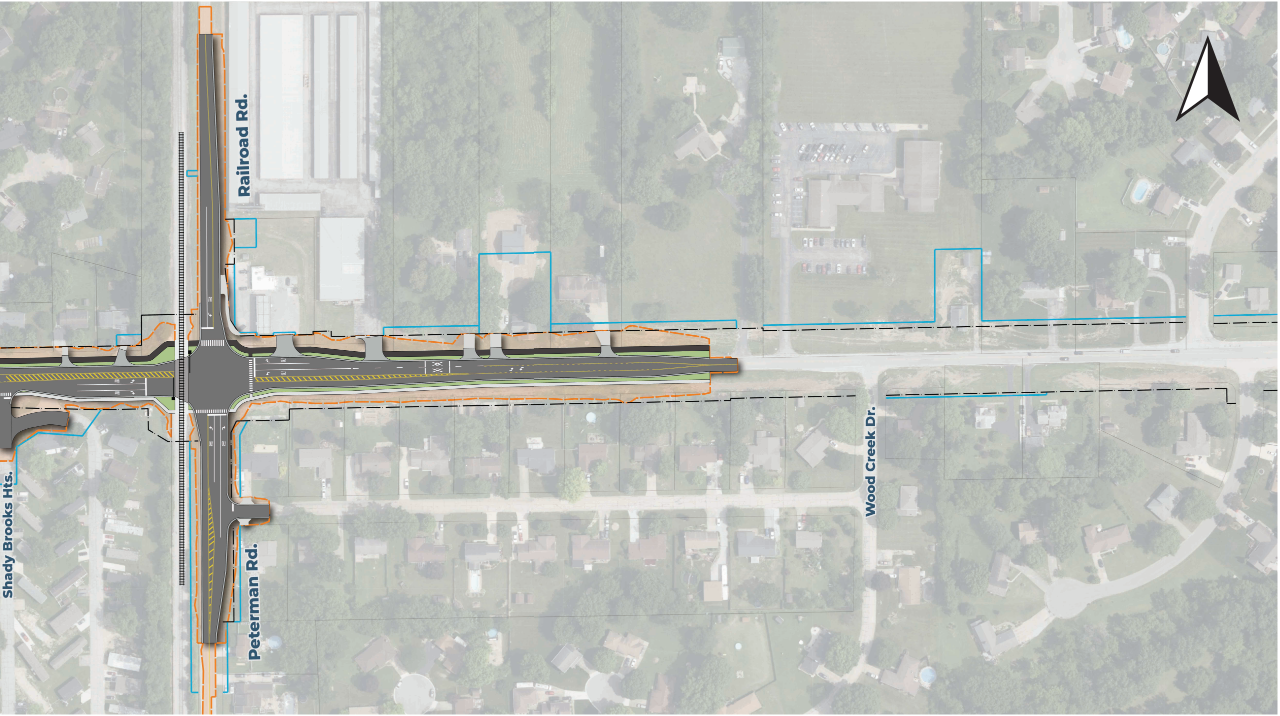
Railroad Rd.
Peterman Rd.
Shady Brooks Hts.
Wood Creek Dr.